

Patient report

Bio-Rad DATE: 12/12/2019
D-10 TIME: 08:56 AM
S/N: #DJ4I016123 Software version: 4.30-2
Sample ID: 10533083
Injection date 12/12/2019 08:51 AM
Injection #: 12 Method: HbA1c
Rack #: --- Rack position: 5

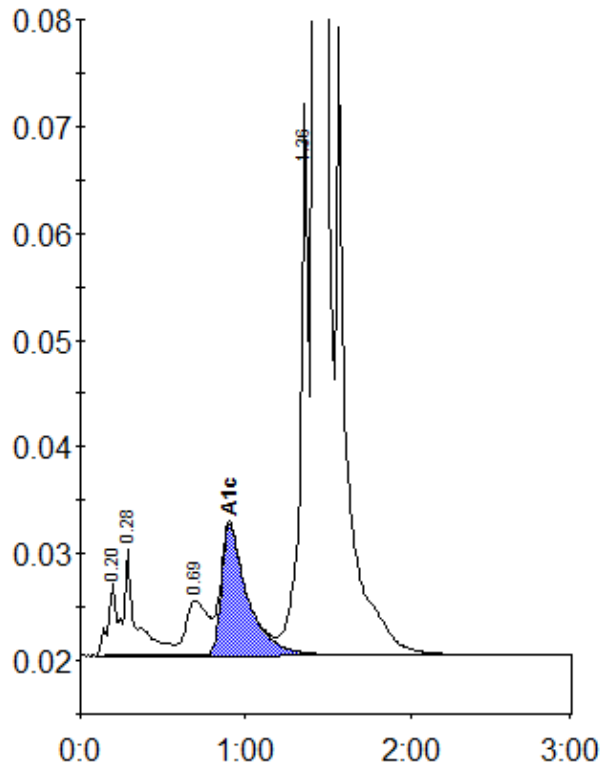

Peak table - ID: 10533083

Peak	R.time	Height	Area	Area %
A1a	0.20	6906	23314	0.8
A1b	0.28	9949	53626	1.7
LA1c/CHb-1	0.69	5151	46695	1.5
A1c	0.90	12179	133914	6.2
P3	1.36	51578	182284	5.9
A0	1.42	831002	2629140	85.7
Total Area:		3068973		

Concentration:	%
A1c	6.2